

Duckworth Street

N 5 270 217.743
E 327 389.998

Building

Building

Civic No. 55
Saltwater Vision Inc.
RN 556222

Building

Civic No. 61
Dr. David Gough

Asphalt

Right of Way

Collapsed Retaining Wall

East Coast Marine
And Industrial Limited
Reg. No. 81855

59 Duckworth Street
Scale 1:300

Area: 600.5 sq. metres

Reference MON: 94G1044
N 5 269 999.466 E 327 168.948

- F.I.P. FOUND IRON PIN
- P.I.P. PLACED CAPPED IRON PIN
- POLE

© ERNEST GREEN NEWFOUNDLAND LAND SURVEYOR, 2013
UNAUTHORIZED USE, ALTERATION OR REPRODUCTION OF
THIS LEGAL SURVEY PLAN IS PROHIBITED BY LAW
AS OUTLINED IN THE COPYRIGHT ACT. HOWEVER

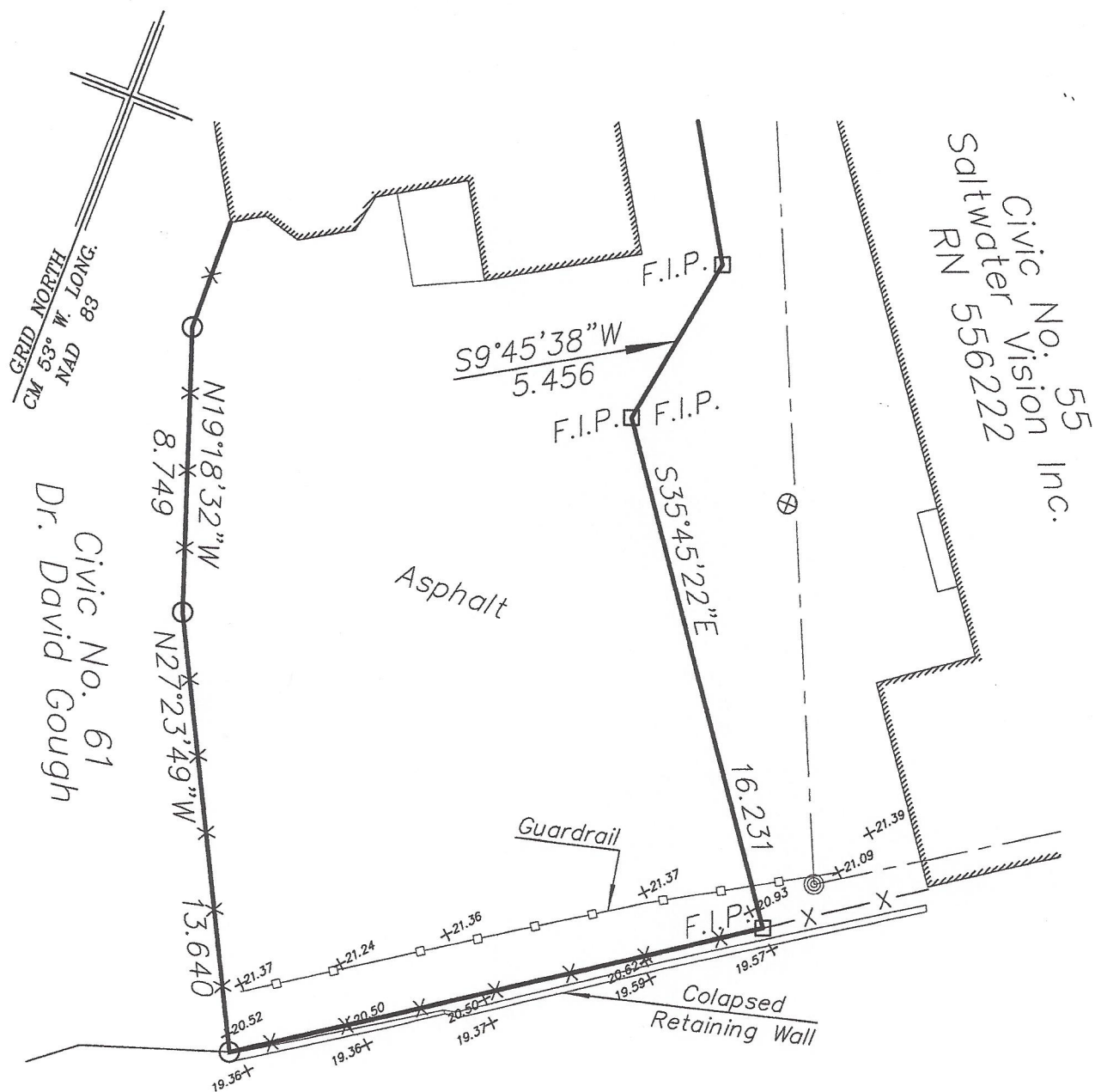

East Coast Marine
And Industrial Limited
Reg. No. 81855

59 Duckworth Street

Spot Elevations
Scale 1:200

- FOUND IRON PIN
- CAPPED IRON PIN
- ⊙ POLE

REFERENCE MON.: 94G1044
N 5 269 999.466 E 327 168.948

© ERNEST GREEN NEWFOUNDLAND LAND SURVEYOR, 2013
UNAUTHORIZED USE, ALTERATION OR REPRODUCTION OF
THIS LEGAL SURVEY PLAN IS PROHIBITED BY LAW
AS OUTLINED IN THE COPYRIGHT ACT. HOWEVER,
USE AND REPRODUCTION THEREOF BY OR ON BEHALF
OF THE PERSON TO WHOM THIS LEGAL SURVEY IS
CERTIFIED IS PERMITTED PROVIDING THAT NO
ALTERATIONS WHAT SO EVER ARE MADE THERETO.